



FALL 2014





GROW
CHINO

100% Cotton Twill
Straight Fit Chino
Water Resistant Fabric Treatment
Chambray Inside Waist And Pocket Bag Detail
Wood Look Buttons
YKK Zip Fly



	28	30	32	34	36	38
KHAKI OPT-1						
CHARCOAL OPT-2						
BROWN OPT-4						
BURGUNDY OPT-5						

TERRACE
JACKET

100% Nylon Micro Ripstop Shell
Contrast Art Lining
Dual Chest Pockets
Custom Organika Snaps
Dual Lower Body Pocket
Woven Chest Label



	S	M	L	XL	2XL
BLACK OJT-4					

PARKSIDE
WOVEN HOODED L/S SHIRT

100% Cotton Chambray
Chambray Long Sleeve With Cotton Poly Blend Hood
All Over Bridge Art
Dual Chest Pockets
Custom Organika Buttons



	S	M	L	XL	2XL
BLUE OLS-5					

FORT MILEY
HOODED FLEECE

70% Cotton, 30% Poly
Custom Hooded Fleece
Printed Hood Lining Art
Printed Front Lower Pocket
Faux Suede Chest Patch



	S	M	L	XL	2XL
BLACK OP0-15					

PROWLER
CREW FLEECE

70% Cotton, 30% Poly
Custom Crewneck Fleece
Self Material Side Panels
Chest Art
Large Applique Back Art



	S	M	L	XL	2XL
ATH HEATHER OCN-9					

PINES
CREW FLEECE

70% Cotton, 30% Poly
Custom Crewneck Fleece
All Over Printed Art
Dual Lower Body Welt Pockets
Faux Suede Chest Patch



	S	M	L	XL	2XL
KHAKI OCN-10					

HEIGHTS

HENLEY

3/4 Sleeve 100% Cotton Jersey
 Contrast Sleeves With Printed Bridge Art
 Small Chest Embroidery
 Lower Body Woven Label



WHITE / BLACK

S M L XL 2XL

WHITE / BLACK OLS-6					
---------------------	--	--	--	--	--

BAYVIEW

CUSTOM S/S T-SHIRT

100% Cotton Custom Short Sleeve Tee
 All Over Printed Art
 Lower Body Woven Clamp Label



KHAKI

S M L XL 2XL

KHAKI OSS-4					
-------------	--	--	--	--	--

CROSSOVER

CUSTOM S/S T-SHIRT

100% Cotton Custom Short Sleeve Tee
 With Chest Pocket
 All Over Bridge Art
 Woven Clamp Label On Pocket



BLACK

S M L XL 2XL

BLACK OSS-5					
-------------	--	--	--	--	--

MORNING LEAF

CUSTOM T-SHIRT

88% Poly, 12% Cotton T-Shirt
 Regular Fit
 Sublimated Front And Back Art
 Woven Clamp Label On Hem



WHITE

S M L XL 2XL

WHITE OSS-6					
-------------	--	--	--	--	--

TAGLINE FILL

T-SHIRT

100% Cotton T-Shirt
 Regular Fit
 Water Based Screen Print
 Woven Clamp Label On Hem



BLACK



WHITE

S M L XL 2XL

BLACK OT-182					
--------------	--	--	--	--	--

WHITE OT-183					
--------------	--	--	--	--	--

RUN FREE

T-SHIRT

100% Cotton T-Shirt
 Ath Heather 90% Cotton, 10% Poly
 Regular Fit
 Water Based Screen Print
 Woven Clamp Label On Hem



BLACK



ATH HEATHER

S M L XL 2XL

BLACK OT-184					
--------------	--	--	--	--	--

ATH HEATHER OT-185					
--------------------	--	--	--	--	--

BOXED UP

T-SHIRT

100% Cotton T-Shirt
 Regular Fit
 Water Based Screen Print
 Woven Clamp Label On Hem



BLACK



FOREST

S M L XL 2XL

BLACK OT-186					
--------------	--	--	--	--	--

FOREST OT-187					
---------------	--	--	--	--	--

TEMPLE

T-SHIRT

100% Cotton T-Shirt
 Regular Fit
 Water Based Screen Print
 Woven Clamp Label On Hem



BLACK



HARBOR BLUE

S M L XL 2XL

BLACK OT-188					
--------------	--	--	--	--	--

HARBOR BLUE OT-189					
--------------------	--	--	--	--	--



CAT HIGHER

T-SHIRT

100% Cotton T-Shirt
Regular Fit
Water Based Screen Print
Woven Clamp Label On Hem



BLACK

	S	M	L	XL	2XL
BLACK OT-190					

DROPLET

T-SHIRT

100% Cotton T-Shirt
Regular Fit
Water Based Screen Print
Woven Clamp Label On Hem



BLACK

CARDINAL

	S	M	L	XL	2XL
BLACK OT-191					
CARDINAL OT-192					

NORTHWEST

T-SHIRT

100% Cotton T-Shirt
Regular Fit
Water Based Screen Print
Woven Clamp Label On Hem



BLACK

	S	M	L	XL	2XL
BLACK OT-193					

TRIBE ICON

T-SHIRT

100% Cotton T-Shirt
Regular Fit
Water Based Screen Print
Woven Clamp Label On Hem



BLACK

WHITE

	S	M	L	XL	2XL
BLACK OT-194					
WHITE OT-195					

HEART

T-SHIRT

100% Cotton T-Shirt
Regular Fit
Water Based Screen Print
Woven Clamp Label On Hem



BLACK

CREAM

	S	M	L	XL	2XL
BLACK OT-196					
CREAM OT-197					

TEMPLE

RAGLAN

90% Cotton, 10% Poly 3/4 Raglan
Regular Fit
Water Based Screen Print
Woven Clamp Label On Hem



BLACK / ATH HEATHER

S M L XL 2XL

BLACK / ATH HEATHER OLS-7	<input type="checkbox"/>	<input type="checkbox"/>	<input type="checkbox"/>	<input type="checkbox"/>	<input type="checkbox"/>
---------------------------	--------------------------	--------------------------	--------------------------	--------------------------	--------------------------

TAGLINE FILL

RAGLAN

100% Cotton 3/4 Raglan
Regular Fit
Water Based Screen Print
Woven Clamp Label On Hem



WHITE / BLACK

S M L XL 2XL

WHITE / BLACK OLS-8	<input type="checkbox"/>	<input type="checkbox"/>	<input type="checkbox"/>	<input type="checkbox"/>	<input type="checkbox"/>
---------------------	--------------------------	--------------------------	--------------------------	--------------------------	--------------------------

TEMPLE

CREW FLEECE

80% Cotton - 20% Poly Fleece
Classic Crewneck Style
Water Based Screen Print
Small Woven Label



BLACK



GREY HEATHER

S M L XL 2XL

BLACK OCN-11	<input type="checkbox"/>	<input type="checkbox"/>	<input type="checkbox"/>	<input type="checkbox"/>	<input type="checkbox"/>
--------------	--------------------------	--------------------------	--------------------------	--------------------------	--------------------------

GREY HEATHER OCN-12	<input type="checkbox"/>	<input type="checkbox"/>	<input type="checkbox"/>	<input type="checkbox"/>	<input type="checkbox"/>
---------------------	--------------------------	--------------------------	--------------------------	--------------------------	--------------------------

CAT HIGHER

CREW FLEECE

80% Cotton - 20% Poly Fleece
Classic Crewneck Style
Water Based Screen Print
Small Woven Label



BLACK

S M L XL 2XL

BLACK OCN-13	<input type="checkbox"/>	<input type="checkbox"/>	<input type="checkbox"/>	<input type="checkbox"/>	<input type="checkbox"/>
--------------	--------------------------	--------------------------	--------------------------	--------------------------	--------------------------

TAGLINE FILL

HOODED FLEECE

80% Cotton - 20% Poly Fleece
Classic Pullover Hooded Style
Water Based Screen Print
Lower Front Pocket
Small Woven Label



GREY HEATHER



BLACK

S M L XL 2XL

GREY HEATHER OPO-16	<input type="checkbox"/>	<input type="checkbox"/>	<input type="checkbox"/>	<input type="checkbox"/>	<input type="checkbox"/>
---------------------	--------------------------	--------------------------	--------------------------	--------------------------	--------------------------

BLACK OPO-17	<input type="checkbox"/>	<input type="checkbox"/>	<input type="checkbox"/>	<input type="checkbox"/>	<input type="checkbox"/>
--------------	--------------------------	--------------------------	--------------------------	--------------------------	--------------------------

NORTHWEST

HOODED FLEECE

80% Cotton - 20% Poly Fleece
Classic Pullover Hooded Style
Water Based Screen Print
Lower Front Pocket
Small Woven Label



BLACK

S M L XL 2XL

BLACK OPO-18	<input type="checkbox"/>	<input type="checkbox"/>	<input type="checkbox"/>	<input type="checkbox"/>	<input type="checkbox"/>
--------------	--------------------------	--------------------------	--------------------------	--------------------------	--------------------------

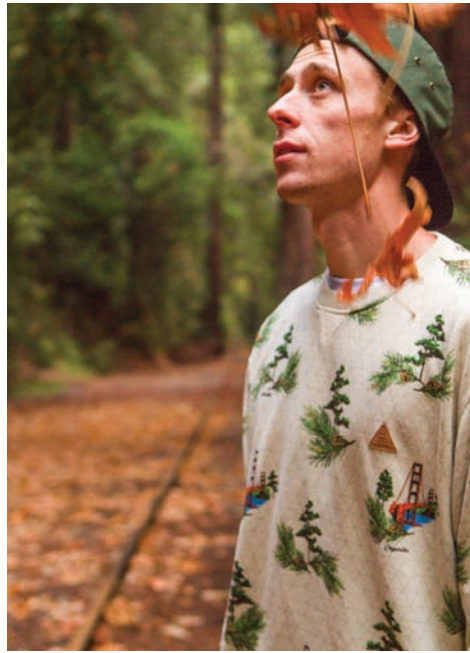

POTRERO

5 PANEL

5 Panel Camper Style
Cotton Twill
All Over Printed Art
Front Woven Label
Nylon Webbing Snap Closure



KHAKI



OLIVE

OSFA

KHAKI OH-31	<input type="checkbox"/>
OLIVE OH-32	<input type="checkbox"/>

BAYVIEW

5 PANEL

5 Panel Camper Style
Poly Micro Fiber
PU Leather Stamped Front Patch
Nylon Webbing Snap Closure



KHAKI

OSFA

KHAKI OH-33	<input type="checkbox"/>
-------------	--------------------------

PARKSIDE

5 PANEL

5 Panel Camper Style
Chambray With Faux Suede Visor(Chambray)
Or Cotton Twill(Black)
All Over Printed Bridge Pattern
Front Woven Label
Nylon Webbing Snap Closure



BLACK



CHAMBRAY / BLACK

OSFA

BLACK OH-34	<input type="checkbox"/>
CHAMBRAY / BLACK OH-35	<input type="checkbox"/>

PROWLER

SNAPBACK

5 Panel Snapback Style
80% Acrylic, 20% Wool
Embroidered Front Logo



BLACK / GREY

OSFA

BLACK / GREY OH-36	<input type="checkbox"/>
--------------------	--------------------------

CROSSOVER

SNAPBACK

5 Panel Snapback Style
80% Acrylic, 20% Wool
Faux Suede Visor
Embroidered Faux Suede Front Patch



BLACK / BROWN

OSFA

BLACK / BROWN OH-37	<input type="checkbox"/>
---------------------	--------------------------

BRIDGE

BEANIE

100% Soft Acrylic Knit
Fold Style
Jacquard Art
Front Woven Label
Pom Ball Top



RUST



BLACK

OSFA

RUST OB-5	<input type="checkbox"/>
BLACK OB-6	<input type="checkbox"/>

BADGE

BEANIE

100% Soft Acrylic Knit
Fold Style
Small Leather Patch



ATH HEATHER



OLIVE HEATHER

OSFA

ATH HEATHER OB-2	<input type="checkbox"/>
OLIVE HEATHER OB-3	<input type="checkbox"/>



PRESIDIO
BELT

100% Cotton Web Base
Full Grain Look PU Tips
Bridge Taping Art
Antique Brass Buckle



BLACK

OSFA

BLACK OBT-4

BRIDGE
WALLET

PU Leather Bi-Fold Wallet
Stamped Organika Logo
Inside Bridge Art
Internal Card Slots And ID Window

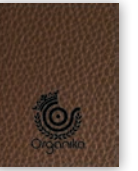

BROWN / BLACK

OSFA

BROWN / BLACK OWT-4

PORTOLA
BACKPACK

Heavy Duty 840D Poly Backpack
Faux Suede Bottom And Patches
Medium Size Multi Compartment Bag
Internal Laptop Sleeve
Lower Front Woven Label
Padded Back And Adjustable Straps
YKK Zippers



OLIVE

OSFA

OLIVE OBP-2

GROW
SOCK

Crew Sock W/Knit Art
87% Cotton, 10% Poly, 3% Spandex
Sold Individually Per Colorway



BLACK



RUST

OSFA

BLACK OSK-2

RUST OSK-3



RYAN DOLLIVER

Sales Director

DIRECT: 760-918-0405 ext. 102

FAX: 760-918-0406

E-MAIL: ryan@thekayocorp.com

BRENT KOOPS

International Sales Manager

DIRECT: 760-918-0405 ext. 112

CELL: 760-846-5676

FAX: 760-918-0406

SKYPE: brentkoops

E-MAIL: brent@thekayocorp.com

JOHN W. GOW IV

Kayo Southeast Sales

FL / AL / GA

CELL: 813-728-6306

E-MAIL: john@thekayocorp.com

IAN LEITH PARNELL

Kayo Mid Atlantic Sales

WV / VA / NC / SC / MD / TN

DIRECT: 757-478-6876

FAX: 757-282-5881

SKYPE: ian.leith77

E-MAIL: ian@thekayocorp.com

JAKE MEDNIK

Kayo SoCal Sales

Southern California / AZ / SO NV

CELL: 714-325-7027

E-MAIL: jake@thekayocorp.com

TODD NISBET

Kayo Northeast Sales

NY / NJ / PA / MA / CT / RI / ME / VT / NH / DE

DIRECT: 732-476-7349

E-MAIL: todd@thekayocorp.com

YOGI ROMERO

Kayo Northwest Sales

WA / OR / ID / UT / CO / NM / AK / HI

DIRECT: 760-918-0405 ext. 115

CELL: 760-390-0137

E-MAIL: yogi@thekayocorp.com

JERRY ESQUIVEL

Sales Operations Manager

DIRECT: 760-918-0405 ext. 110

FAX: 760-918-0406

E-MAIL: jerry@thekayocorp.com



KAYO

The Kayo Corp.

6351 YARROW DRIVE SUITE E CARLSBAD, CA 92011

PHONE: 760-918-0405 FAX: 760-918-0406

WWW.THEKAYOCORP.COM